



1:100 South Elevation



1:100 West Elevation



1:100 East Elevation

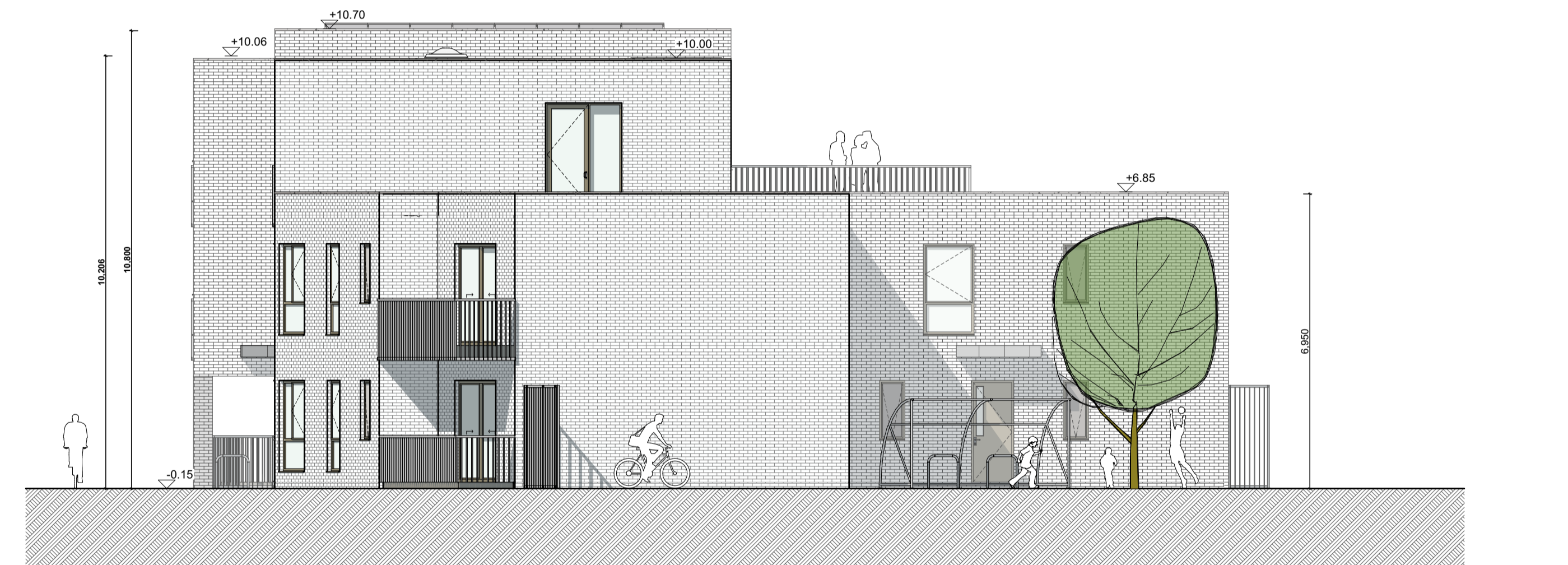

1:100 North Elevation



1:100 1 Section

NOTES ON FINISHES:	
ROOF:	SELECTED SEDUM PLANTED FLAT ROOF OR ASPHALT FLAT ROOF OR SIMILAR APPROVED
WALLS:	SELECTED CLAY BRICKWORK OR METAL CLADDING WHERE INDICATED OTHERWISE SELECTED SELF-COLOURED RENDER
JOINERY:	ALL WINDOWS AND DOORS, FRAMES AND LEAFS TO BE ALUMINIUM POWDER COATED TO APPROVED COLOUR OR UPVC OR PAINTED TIMBER TO APPROVED COLOUR. OBSCURE GLAZING WHERE INDICATED TO SENSITIVE WINDOWS.
RAINWATER GOODS:	GUTTERS, DOWNPIPES AND FIXINGS TO BE UPVC OR ALUMINIUM POWDER COATED TO SELECTED COLOUR TO MATCH METAL CLADDING.
Notes:	
Refer to Site Plan for finished floor levels to survey datum, orientation and handing of type for each unit.	
Do not scale from this drawing.	
Use figured dimensions only.	
All errors and omissions to be reported to the Architect.	
This drawing is to be read in conjunction with relevant consultant's drawings.	
This drawing is for planning purposes only and not for construction.	
This drawing or design may not be reproduced without permission.	

Transmittal Set ID	Transmittal Set Date	Change ID	Comments
00	14/12/2023	Pre-Planning Phase 2	Pre-Planning Phase 2
01	01/07/2024	E01	Issued for Planning

RIAI	Planning Application	DAVEY + SMITH ARCHITECTS
DAVEY + SMITH ARCHITECTS U14 THE SEAPONT BUILDING, 44-45 CLONTARF ROAD, CLONTARF, DUBLIN 3 PH: 01 2447038 EMAIL: info@davey-smith.com WEB: www.davey-smith.com		
Layout ID: 2205-Oldcourt-PLA-Block D-03	Scale: 1:100	Job No: 2205
Project: LRD-Development at Oldcourt-Block D	Series: Planning	Date: 03/09/2024
Drawing Name: Proposed elevations& Section	Status: 01	Revision: 01

THIS DRAWING TO BE READ IN CONJUNCTION WITH RELEVANT CONSULTANT DRAWINGS. NOTIFY ARCHITECTS OF ANY DISCREPANCIES. CHECK DIMENSIONS ON-SITE. USE FIGURE DIMENSIONS ONLY. COPYRIGHT RESERVED FOR DAVEY + SMITH ARCHITECTS LTD.